# Hit the Road Jack (version 1)

A minor

Percy Mayfield, as performed by Ray Charles, arr. Benedict Westenra

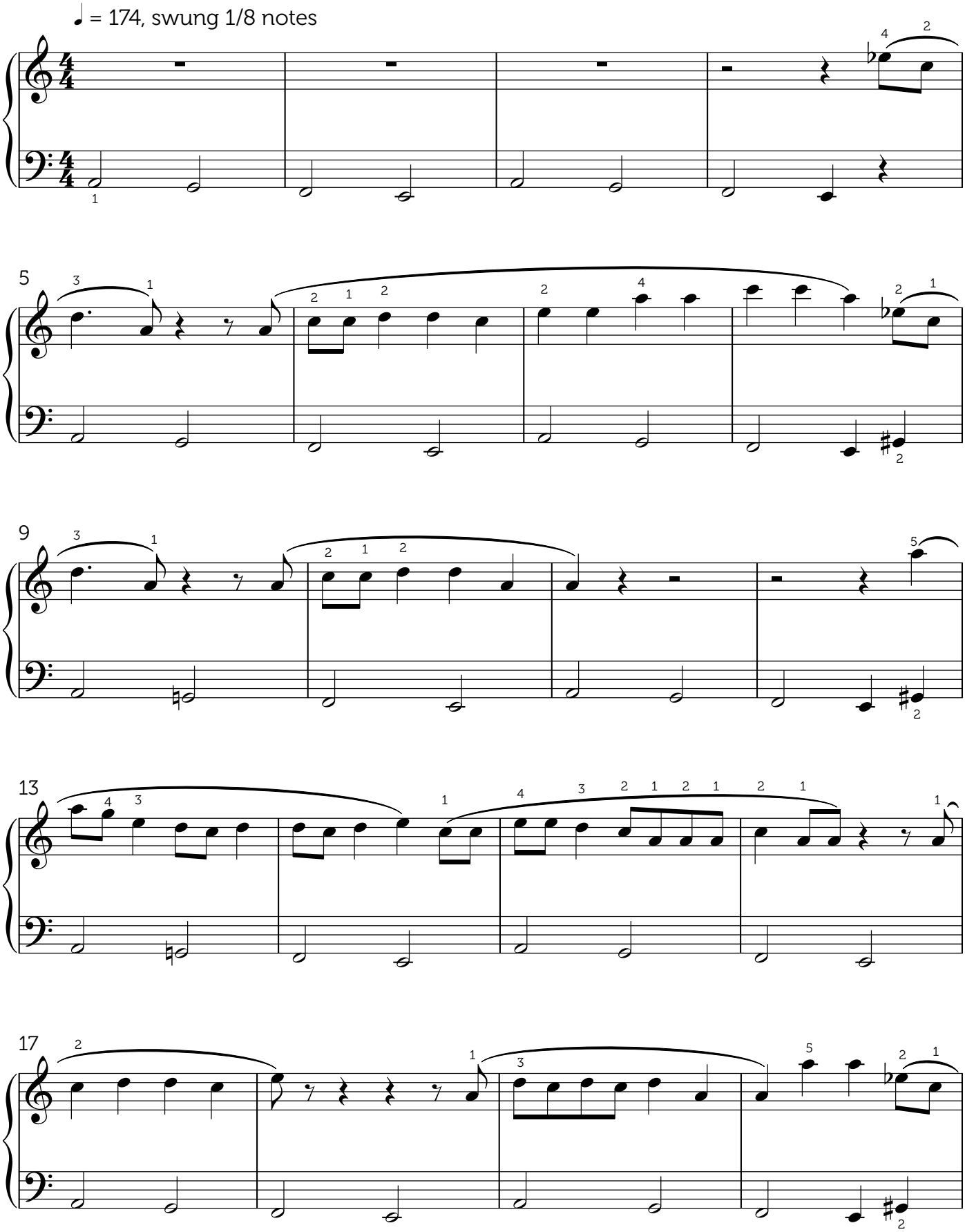


arrangement © 2018 Benedict Westenra
musophone.com

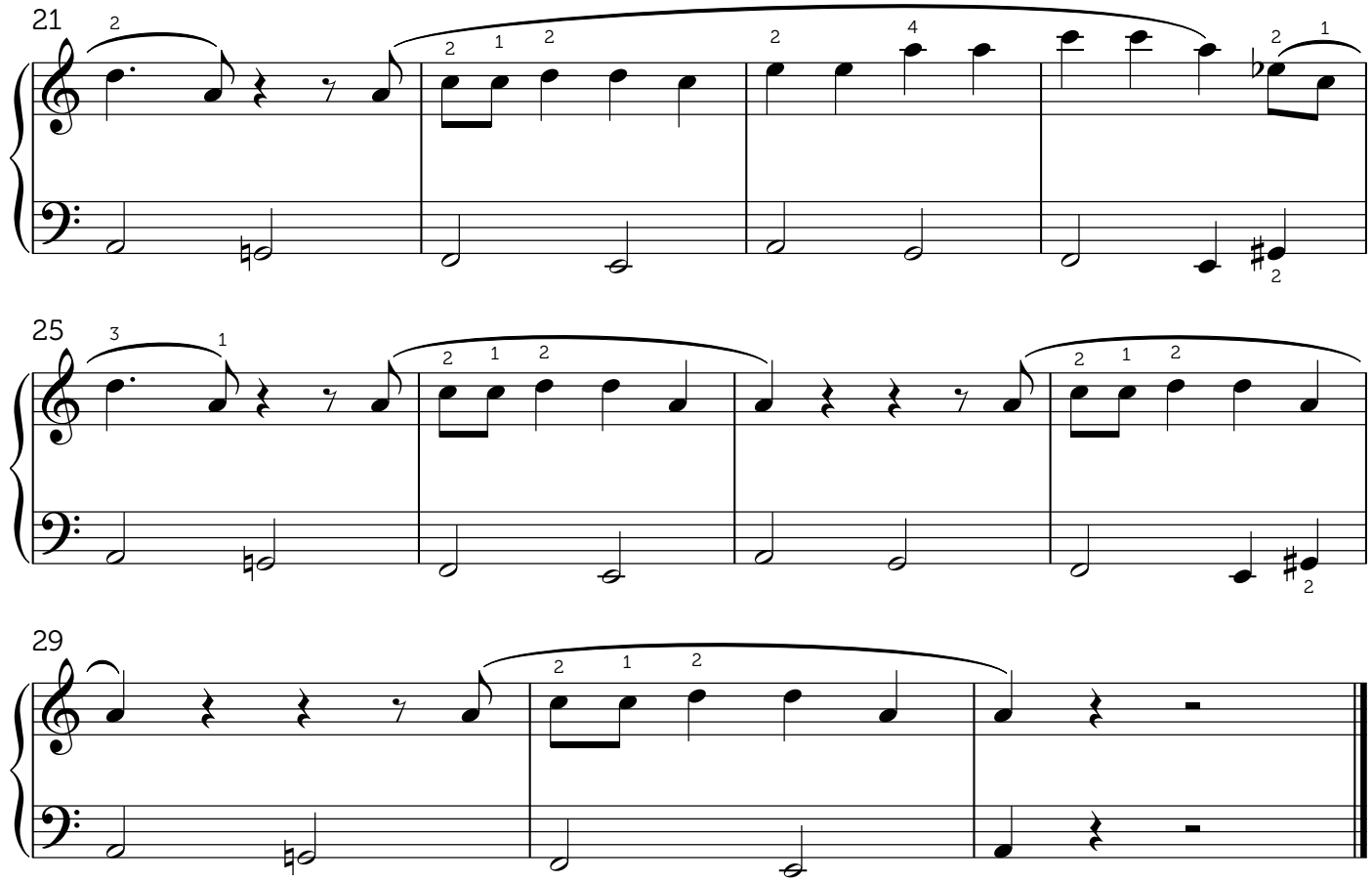
21
25
29