One Love (riff)

from Nas's "Illmatic"

The Heath Brothers, transc. Benedict Westenra

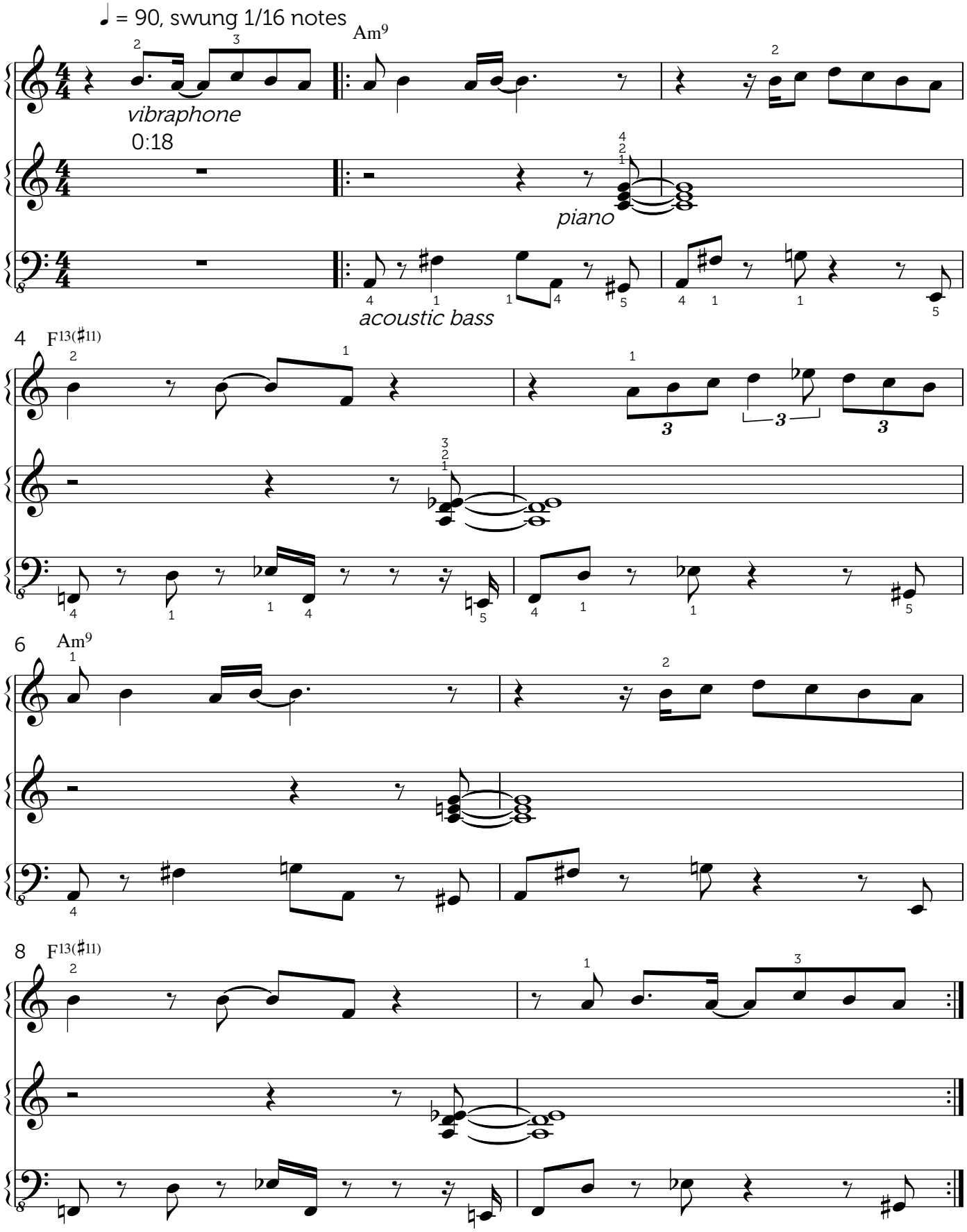

transcription © 2020 Benedict Westenra
musophone.com