Life's a Bitch (riff)

from Nas's "Illmatic"

The Gap Band, transc. Benedict Westenra

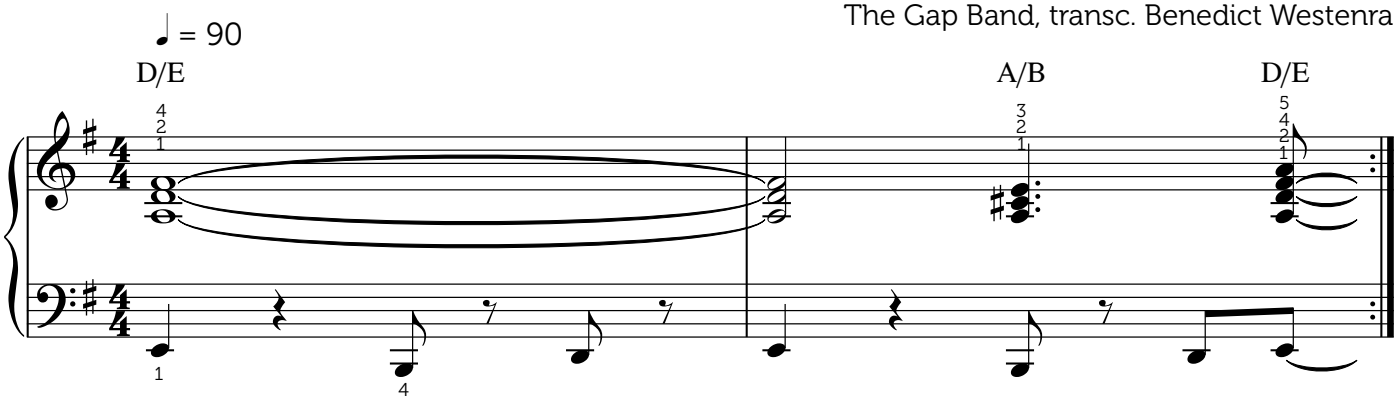

transcription © 2020 Benedict Westenra
musophone.com