Halftime (riff)

from Nas's "Illmatic"

Large Professor, transc. Benedict Westenra

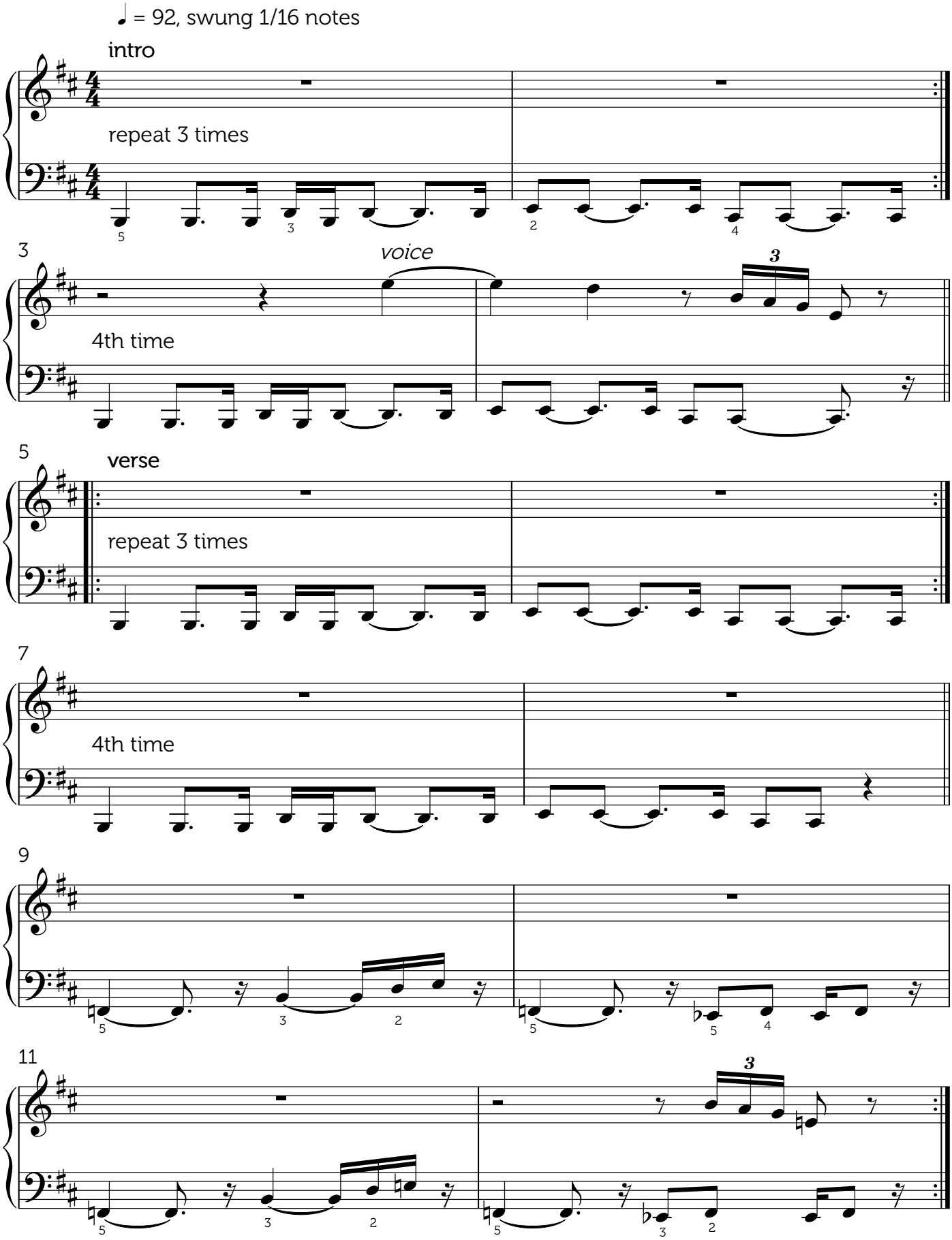

transcription © 2020 Benedict Westenra
musophone.com